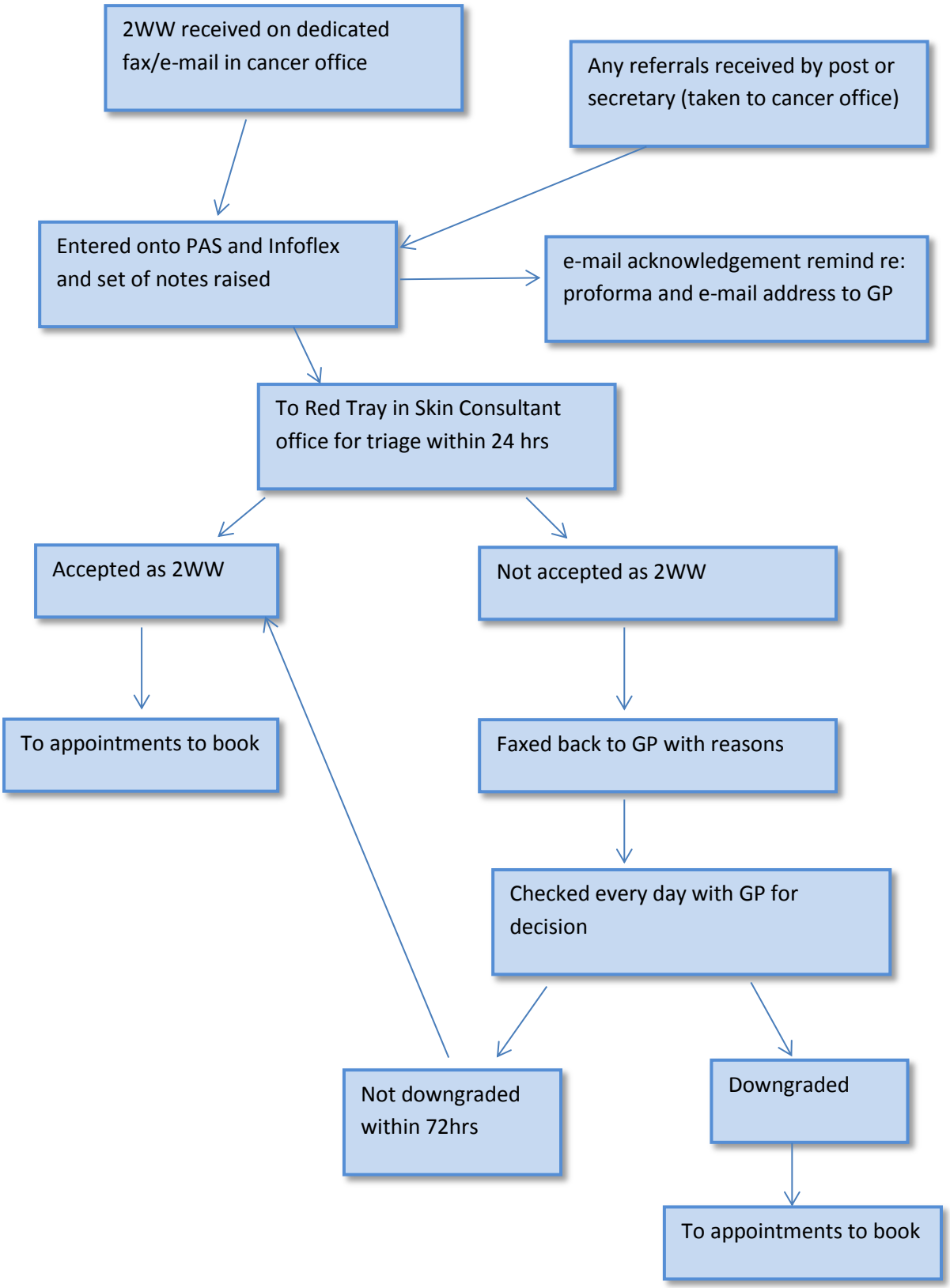Skin 2-Week Wait Pathway